

PROPOSED GROUND FLOOR
Scale 1:50 @ A3

Proposed Section Scale 1:100 @ A3

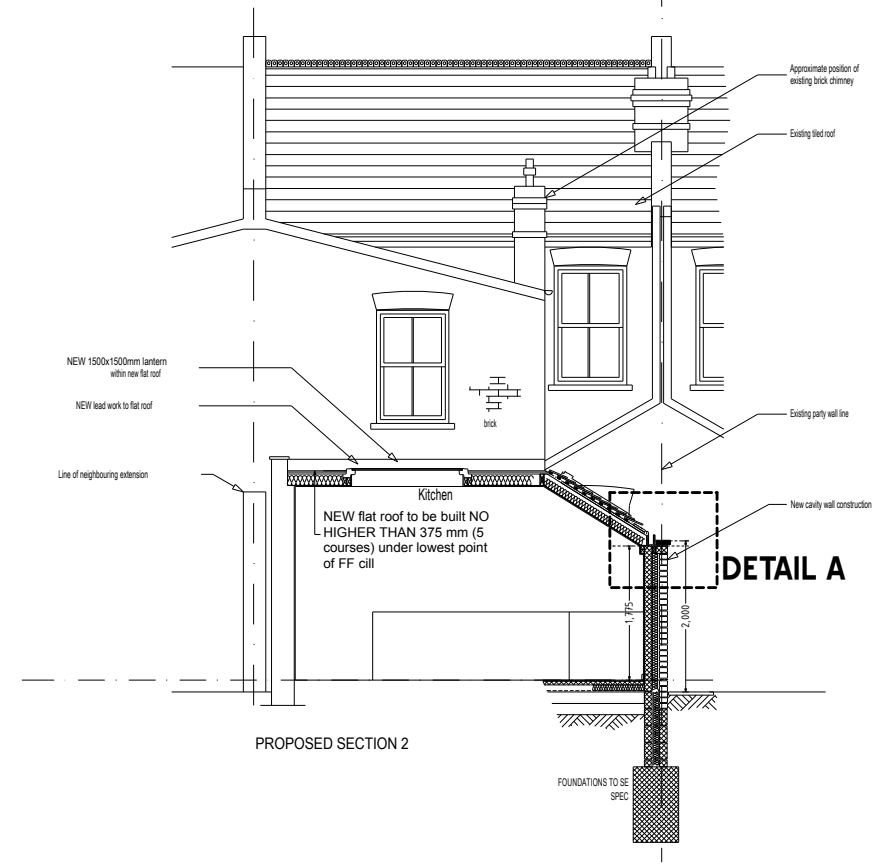

PROPOSED SECTION 2

DETAIL A

DETAIL A
Scale 1:20 @ A3

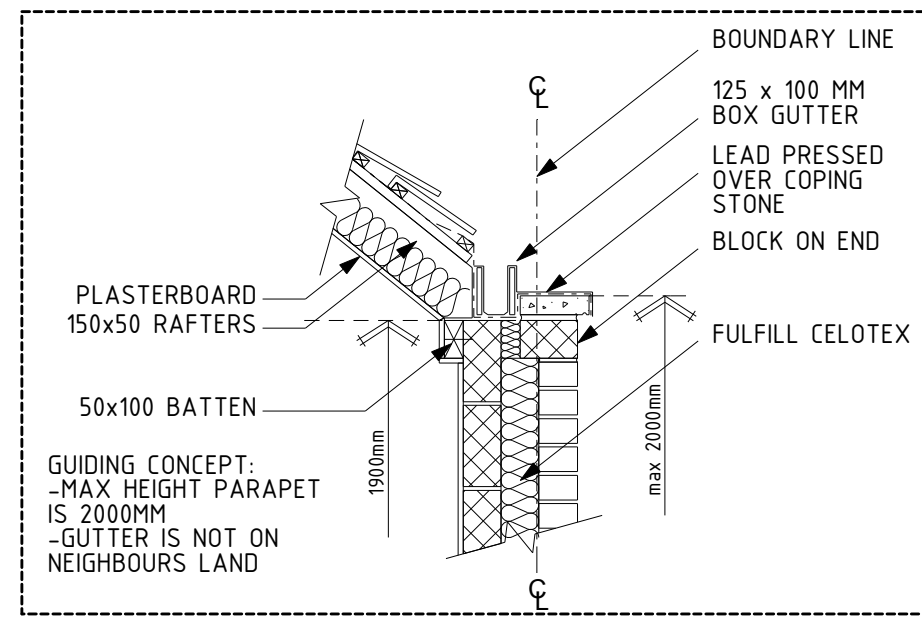

PRELIMINARY DESIGN
Please print sign and date below to approve drawings shown here

Sign

Print

Date

Notes:
The General contractor is responsible for the verification of all dimensions on site & shall inform the contract administrator of any discrepancies. Do not scale from this drawing. Use figured dimension only. Existing foundations, lintels and wall to be exposed if required by Building Control for assessment & upgrading if found inadequate.

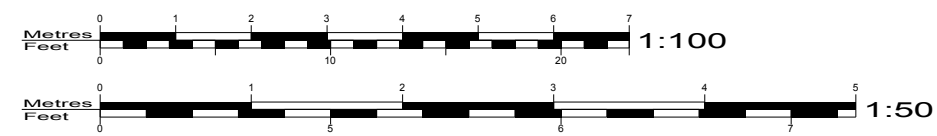

Drawing Title: Detailed Plans		Scale: 1:100/1:50/1:10@A3	Project: 36 Wardo Avenue, Fulham SW6 6RE
Job / Drawing Number: 280/03	Rev. E	Status: Information	Proposed Works: Ground Floor Side Return & Rear Extension
Revisions / - 080812 - Issued to client via email A - 080814 - Reissued to client with amends B - 090108 - Issued to LBH&F for planning C - 090401 - Issued to LBH&F with amends D - 091116 - Issued to client via email E - 091124 - Issued to client via email		Client: Mr J Forsyth	

50°NOR↑H

ARCHITECTURE DESIGN SUSTAINABILITY

Contact 0845 450 5909 leigh@50degrees.co.uk

© COPYRIGHT 50 DEGREES NORTH DESIGN CONSULTANTS LTD 2009

A3 Do not scale, use figured dimensions only. Unless stated otherwise these drawings represent design intent only & approved assembly drawings will be required from the lead contractor prior to all work and/or procurement being undertaken. If in doubt - ask.